Second Iteration (0.2-ft floodway limit increase)
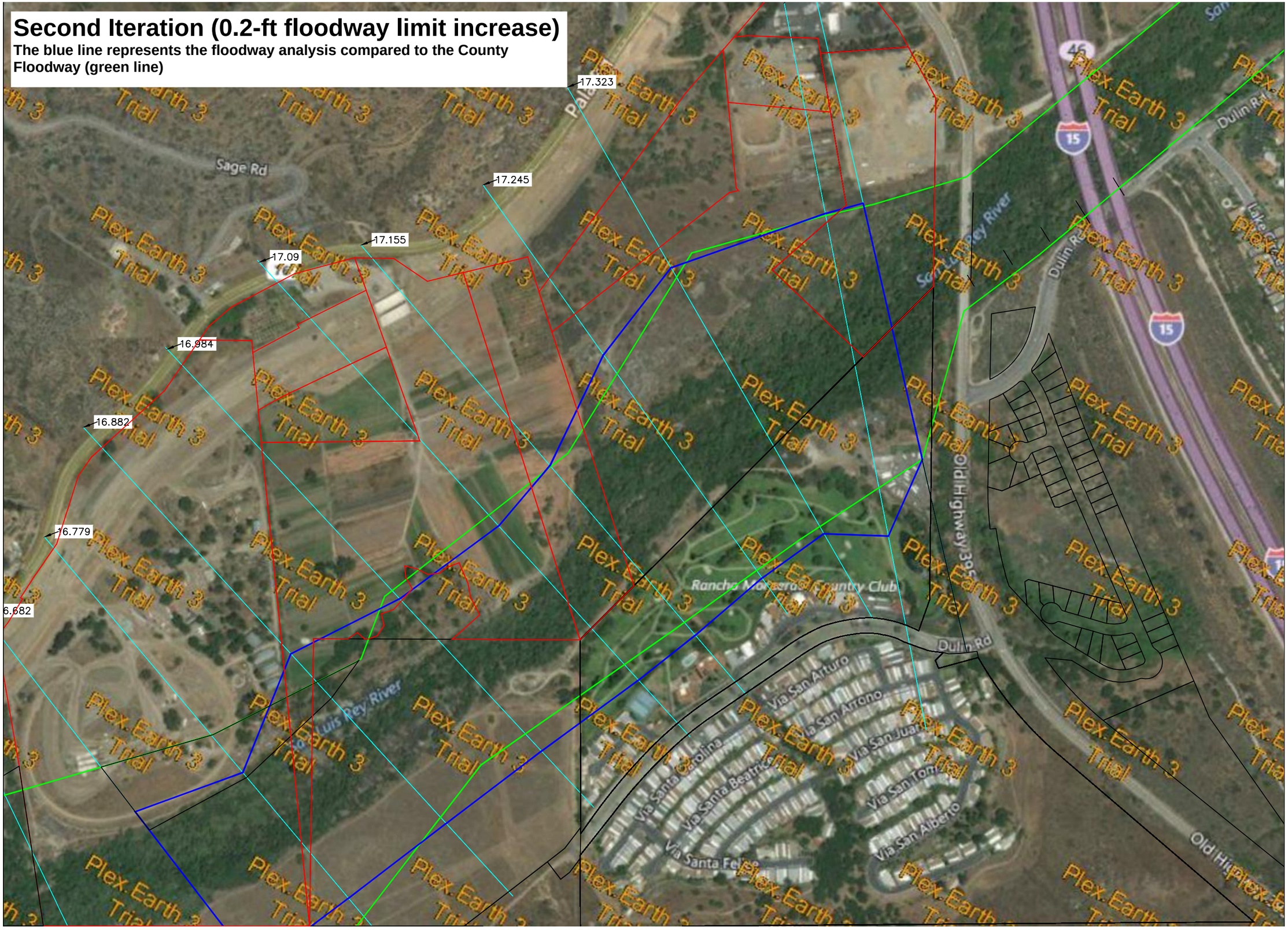
The blue line represents the floodway analysis compared to the County Floodway (green line)